Stazioni meteorologiche

Anno 2007

Provincia di Parma

Elaborazione: Azienda Stuard

Cod. 20057 - Colorno (PR) - Temperature

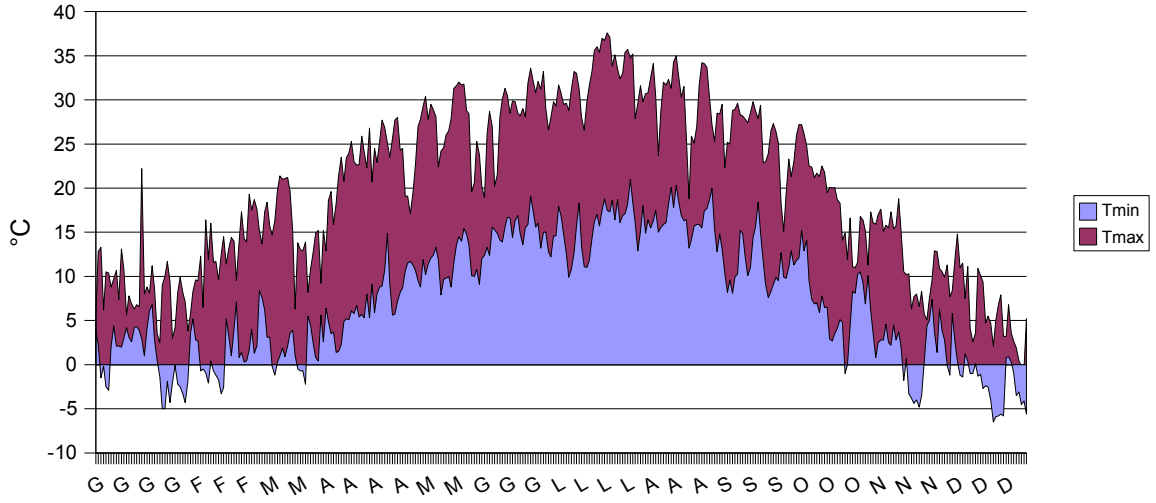

Cod. 20057 - Colorno (PR) - Precipitazioni

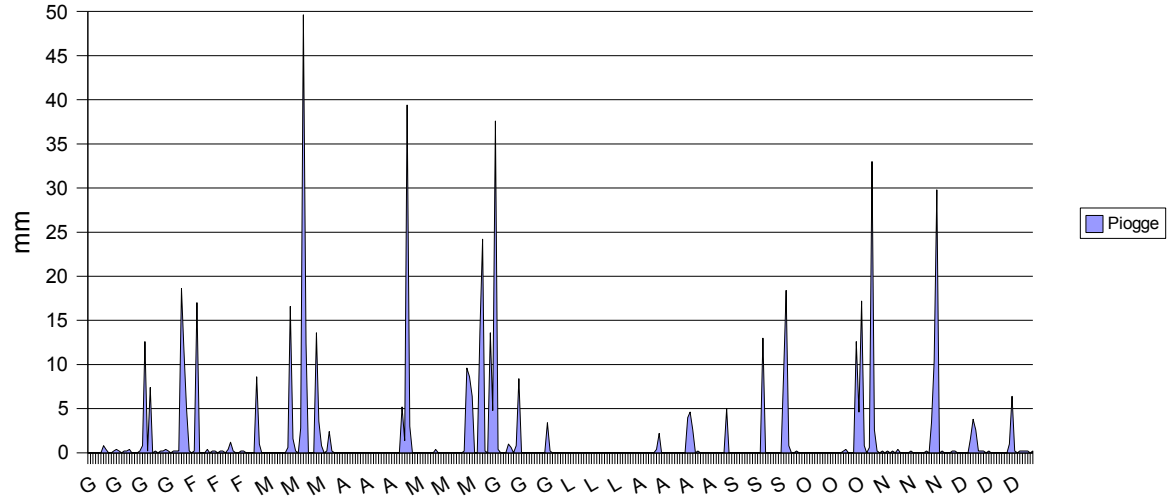

Cod. 20057 - Colorno (PR) - Precipitazioni cumulate

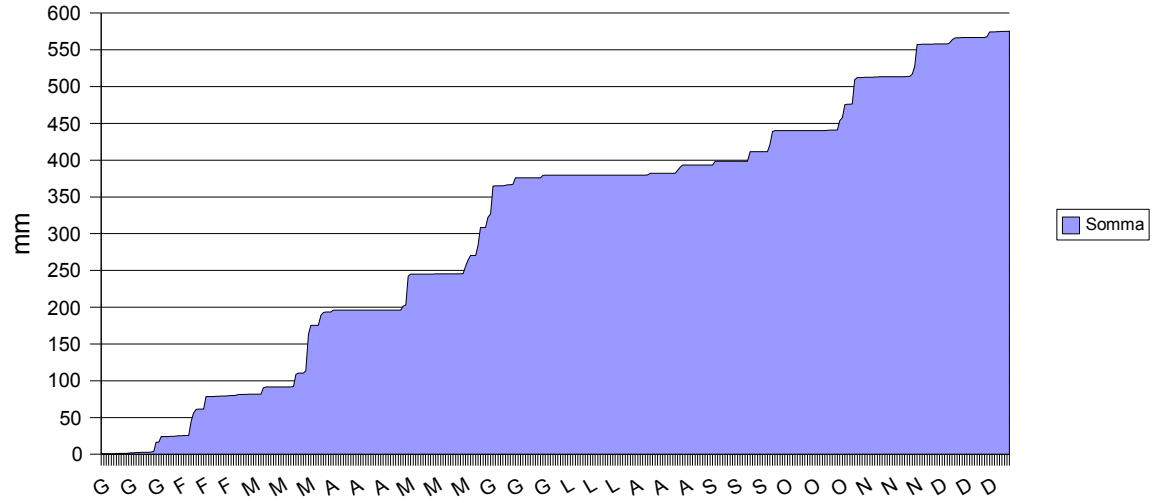

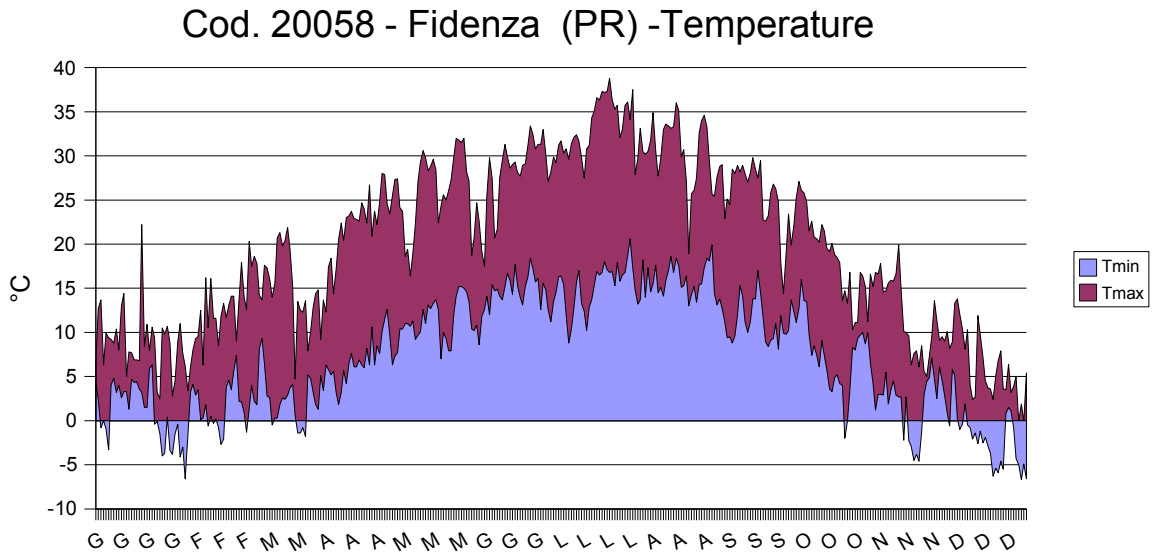
Cod. 20058 - Fidenza (PR) -Temperature
°C
40
35
30
25
20
15
10
5
0
-5
-10
G G G G F F F M M A A A M M M G G G L L L L A A A S S S O O O O N N N D D D
Tmin
Tmax

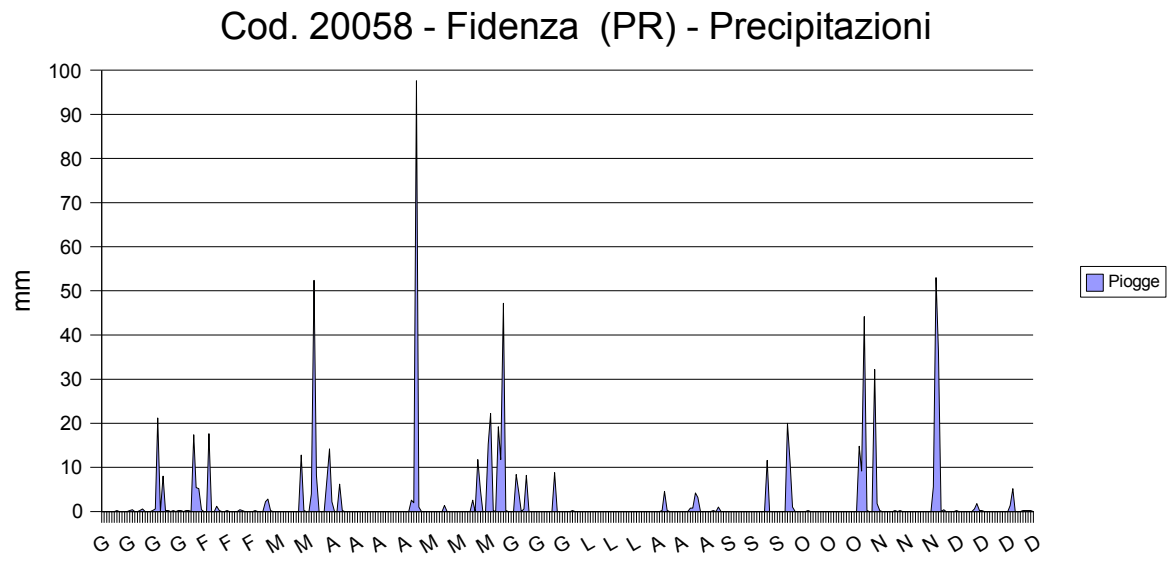
Cod. 20058 - Fidenza (PR) - Precipitazioni
mm
100
90
80
70
60
50
40
30
20
10
0
G G G G F F F M M A A A A M M M G G G L L L A A A S S S O O O O N N N D D D D
Piogge

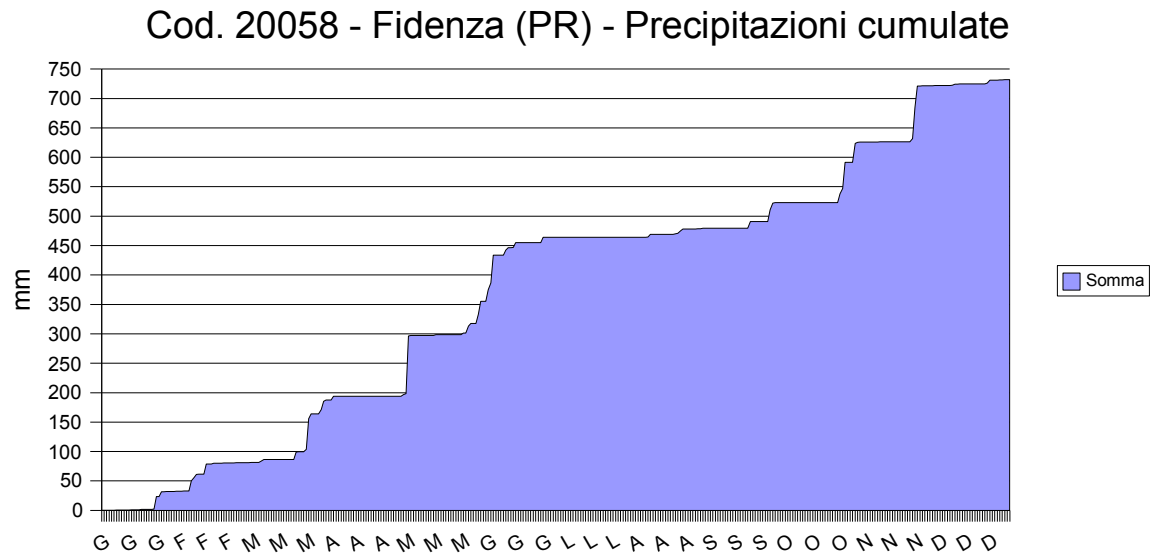
Cod. 20058 - Fidenza (PR) - Precipitazioni cumulate
mm
750
700
650
600
550
500
450
400
350
300
250
200
150
100
50
0
G G G F F F M M M A A A M M M G G G L L L A A A S S S O O O O N N N D D D
Somma

Cod. 20059 - Maiatico (PR) -Temperature

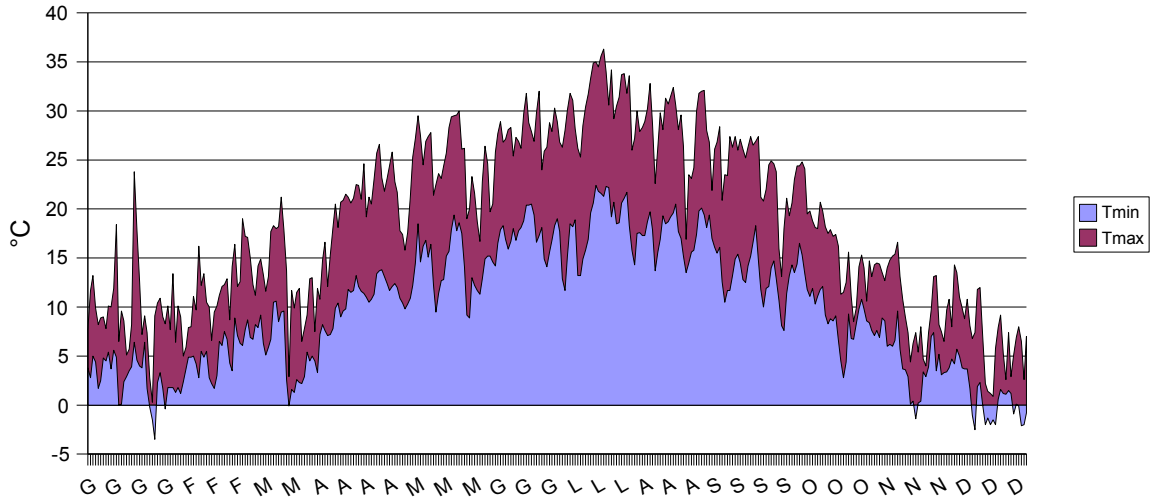

Cod. 20059 - Maiatico (PR) - Precipitazioni

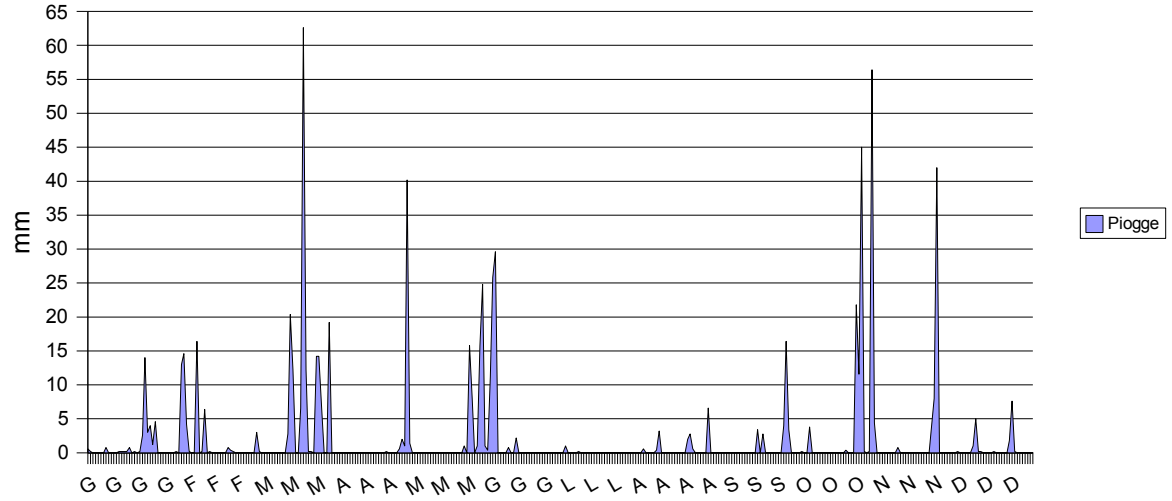

Cod. 20059 - Maiatico (PR) - Precipitazioni cumulate

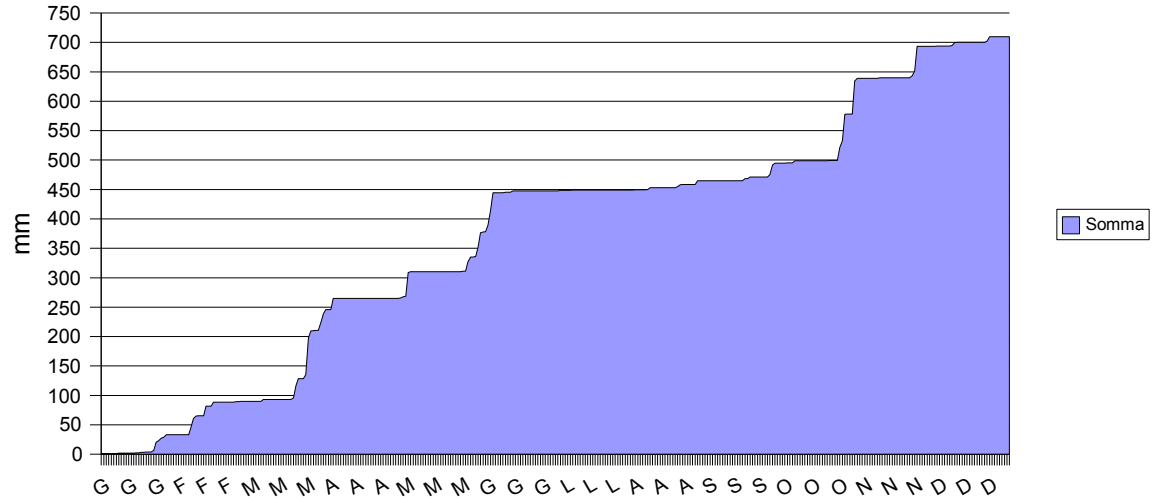

Cod. 20060 - Sissa (PR) - Temperature

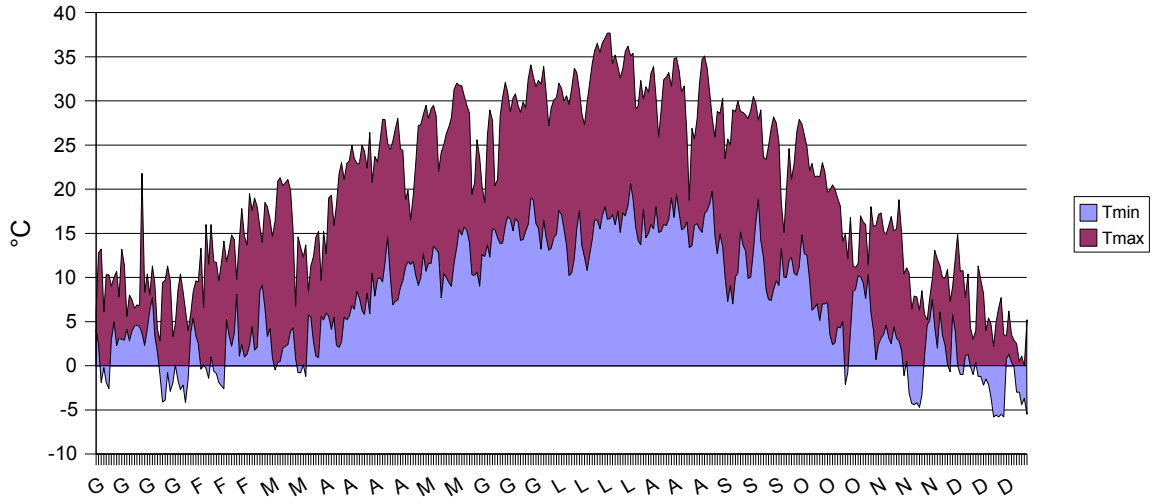

Cod. 20060 - Sissa (PR) - Precipitazioni

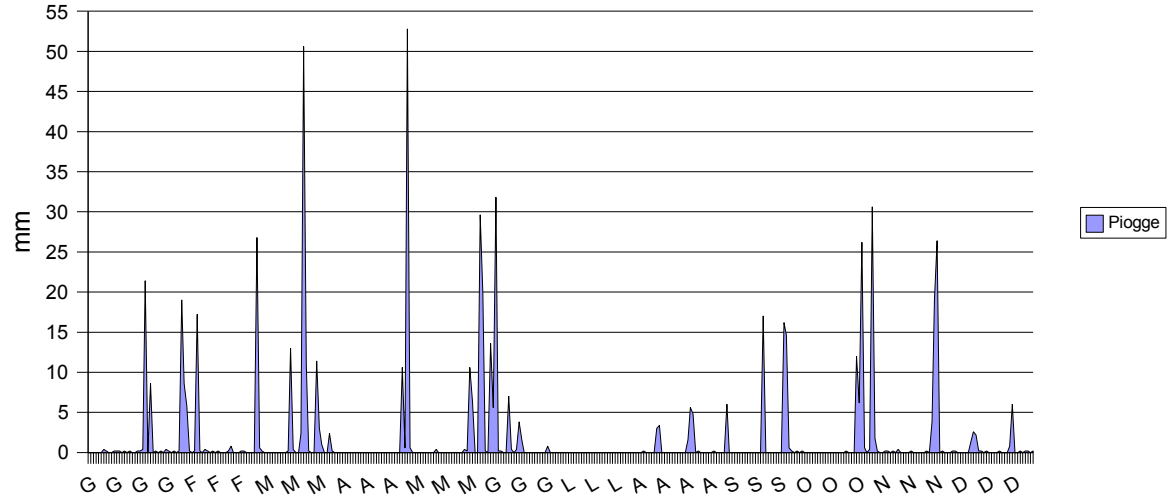

Cod. 20060 - Sissa (PR) - Precipitazioni cumulate

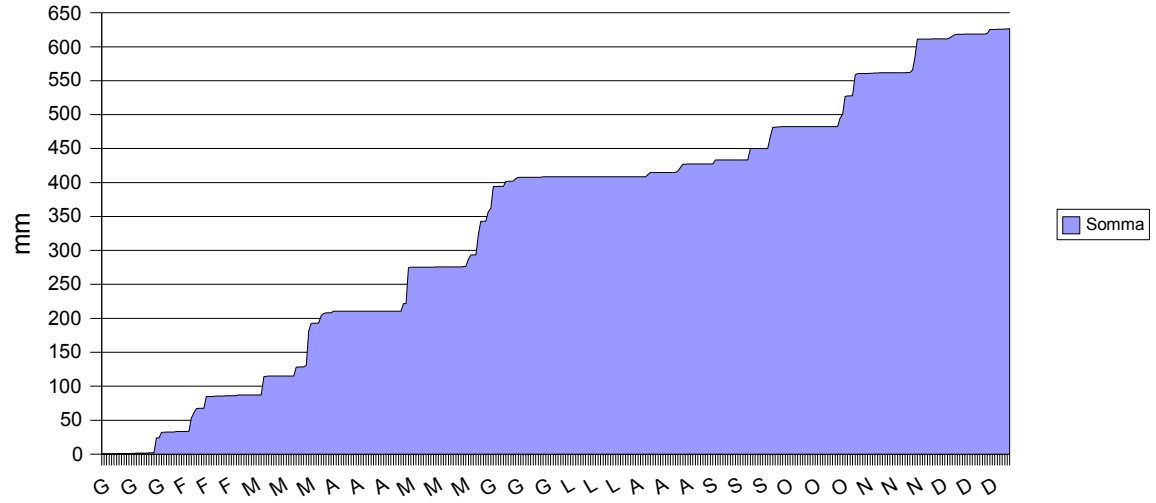

Cod. 20061 - Casatico (PR) -Temperature

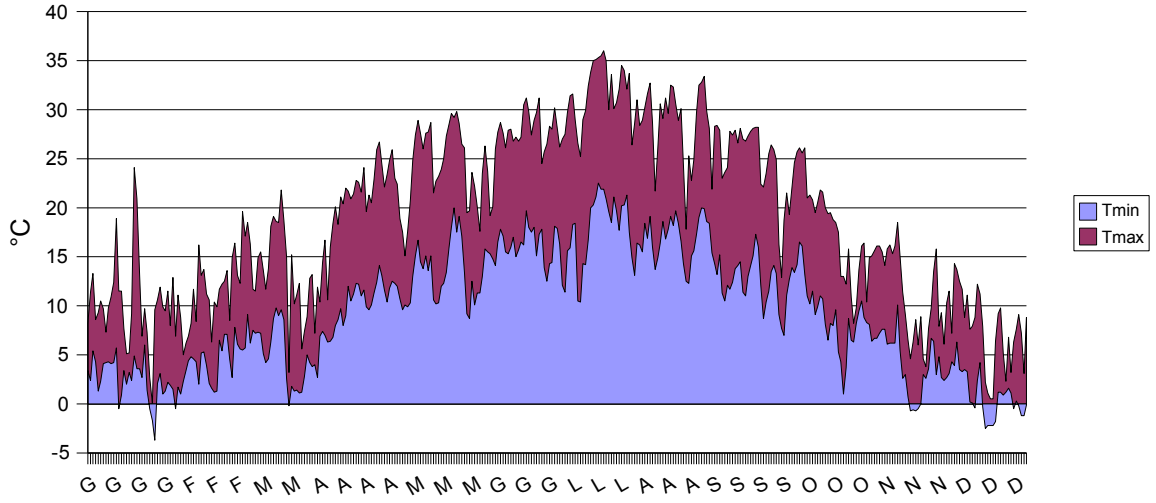

Cod. 20061 - Casatico (PR) - Precipitazioni

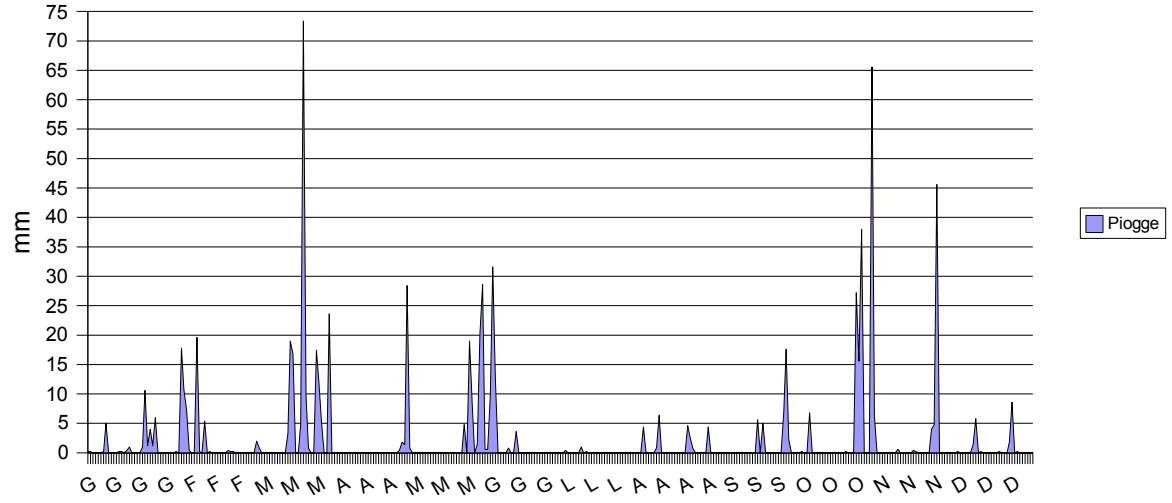

Cod. 20061 - Casatico (PR) - Precipitazioni cumulate

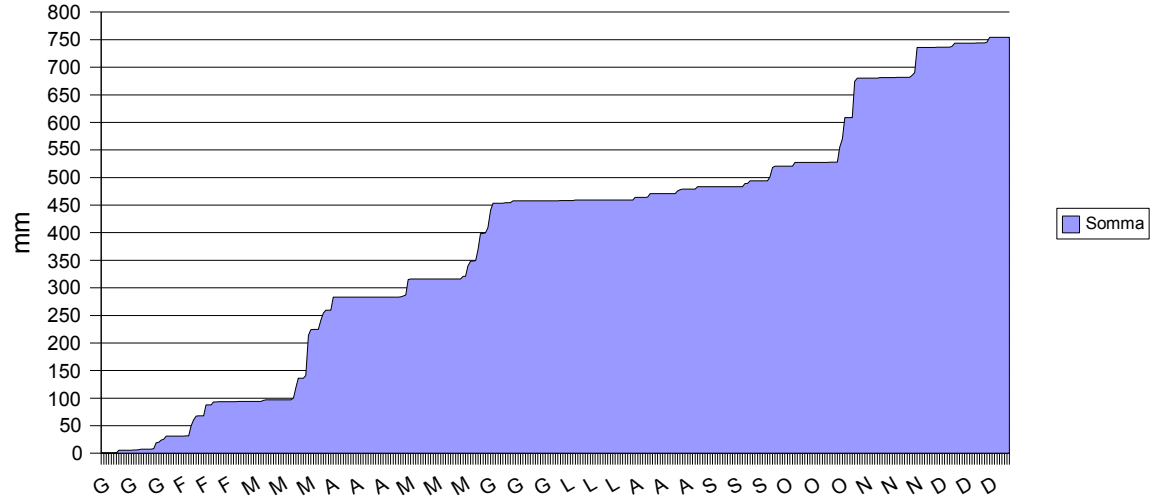

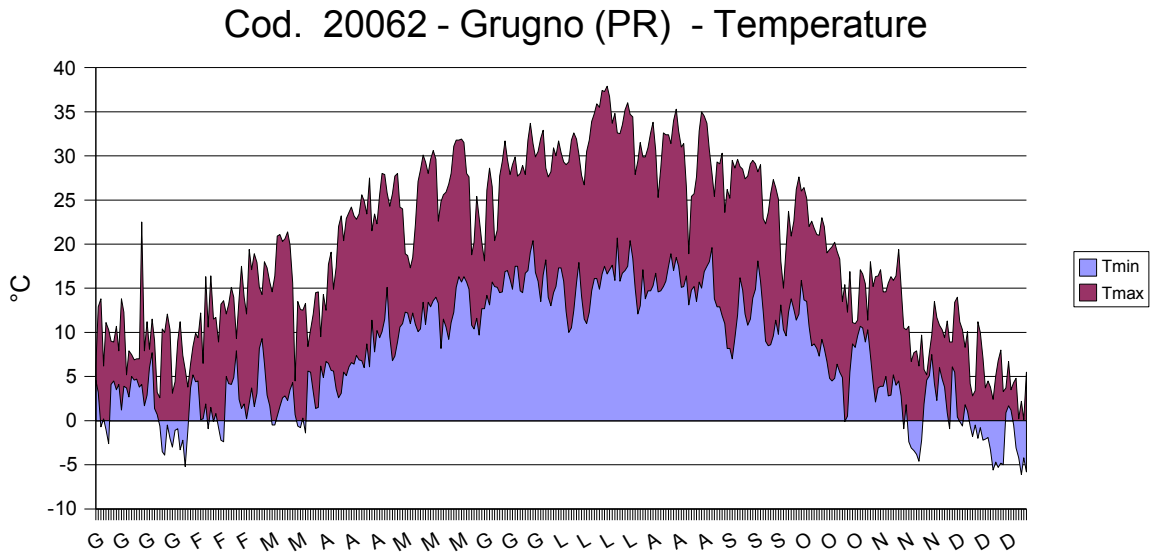
Cod. 20062 - Grugno (PR) - Temperature
°C
40
35
30
25
20
15
10
5
0
-5
-10
G G G G F F F M M A A A M M M G G G L L L L A A A S S S O O O N N N D D D
Tmin
Tmax

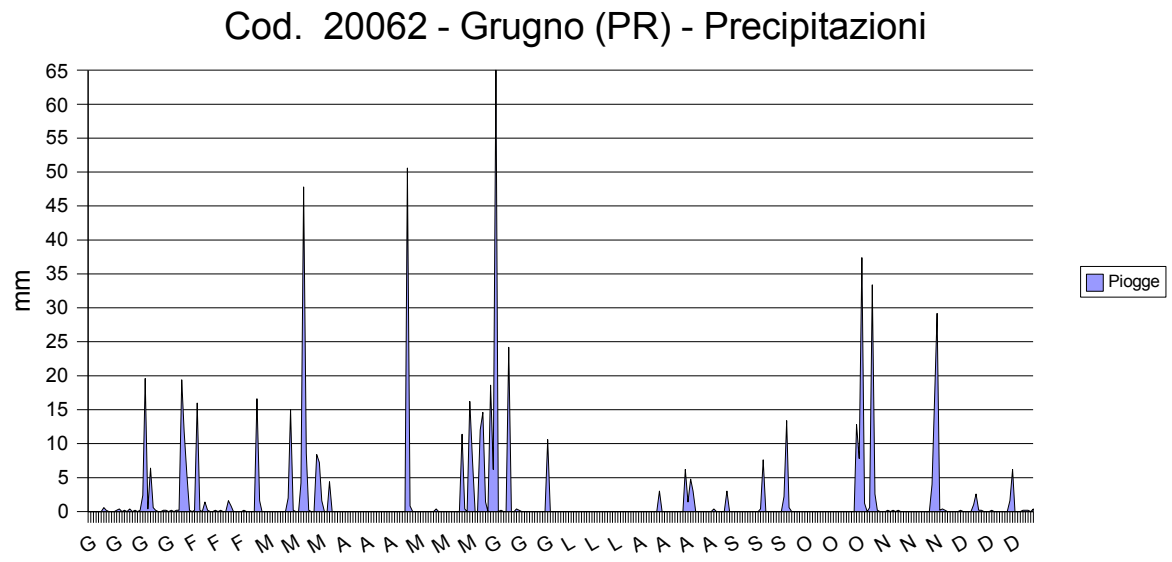
Cod. 20062 - Grugno (PR) - Precipitazioni
mm
65
60
55
50
45
40
35
30
25
20
15
10
5
0
G G G G F F F M M M A A A M M M G G G L L L A A A A S S S O O O N N N D D D
Piogge

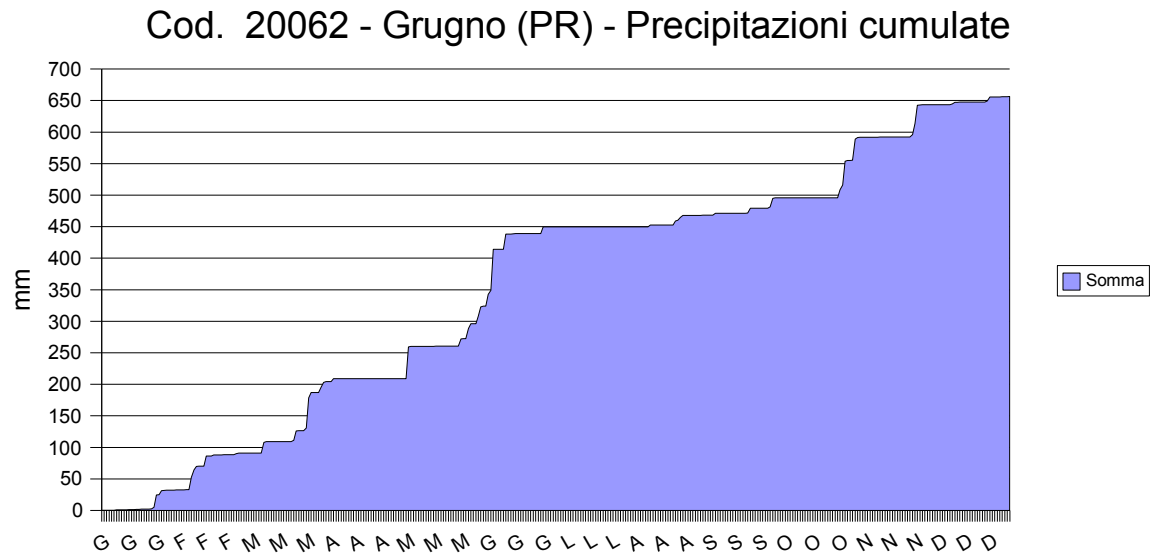
Cod. 20062 - Grugno (PR) - Precipitazioni cumulate
mm
700
650
600
550
500
450
400
350
300
250
200
150
100
50
0
G G G F F F M M M A A A M M M G G G L L L A A A S S S O O O N N N D D D
Somma

Cod. 20063 - Medesano (PR) -Temperature

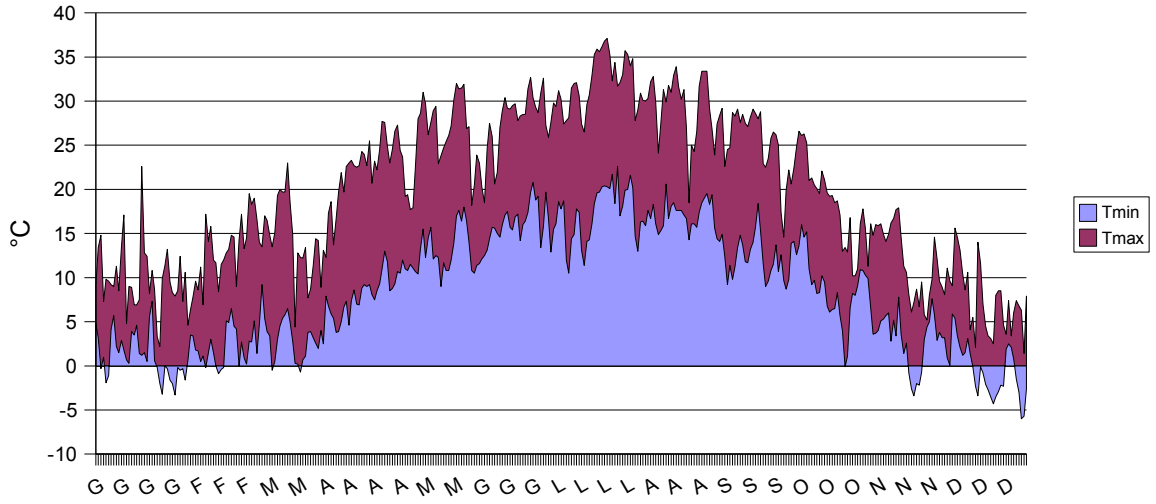

Cod. 20063 - Medesano (PR) - Precipitazioni

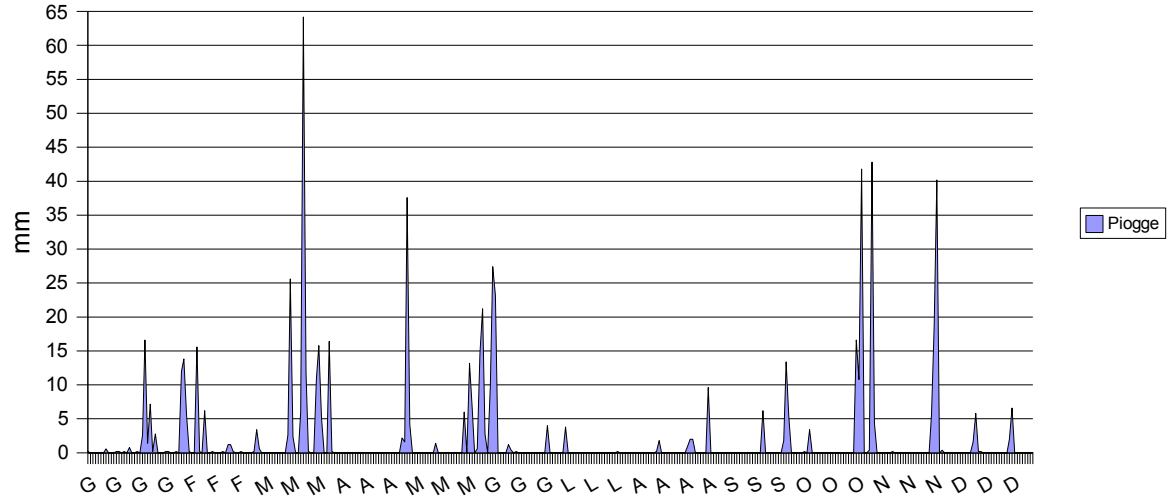

Cod. 20063 - Medesano (PR) - Precipitazioni cumulate

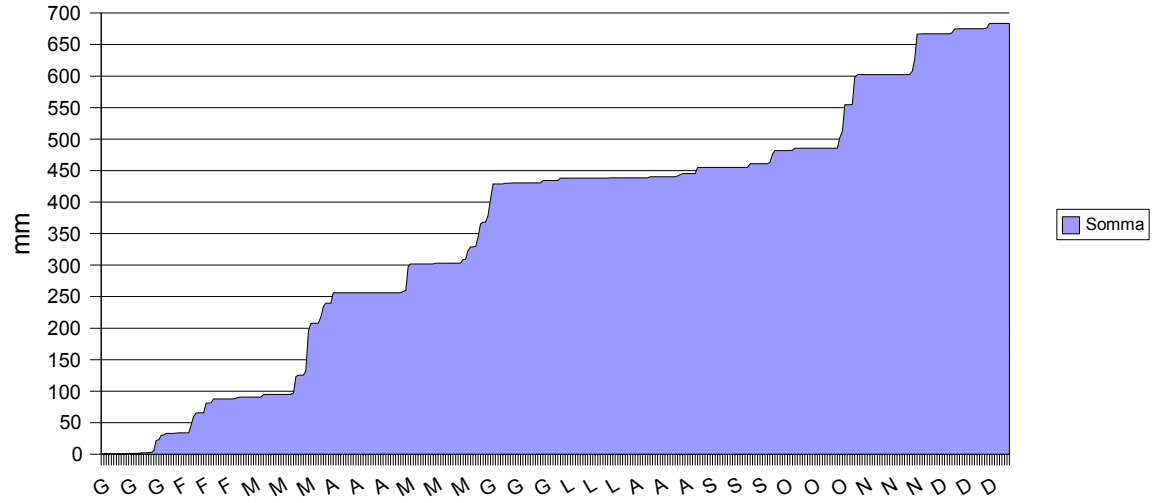

Cod. 20064 - Sivizzano (PR) - Temperature

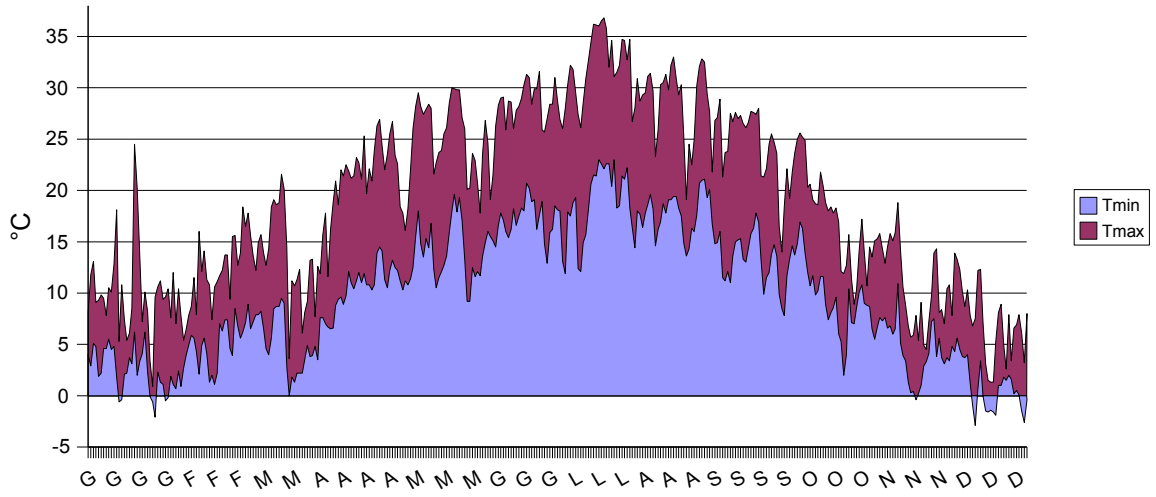

Cod. 20064 - Sivizzano (PR) - Precipitazioni

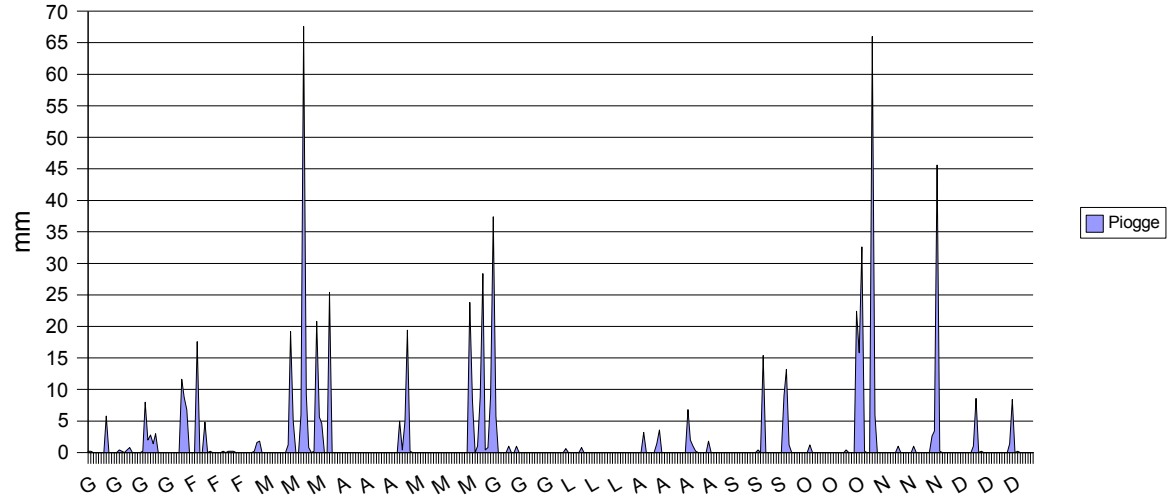

Cod. 20064 - Sivizzano (PR) -Precipitazioni cumulate

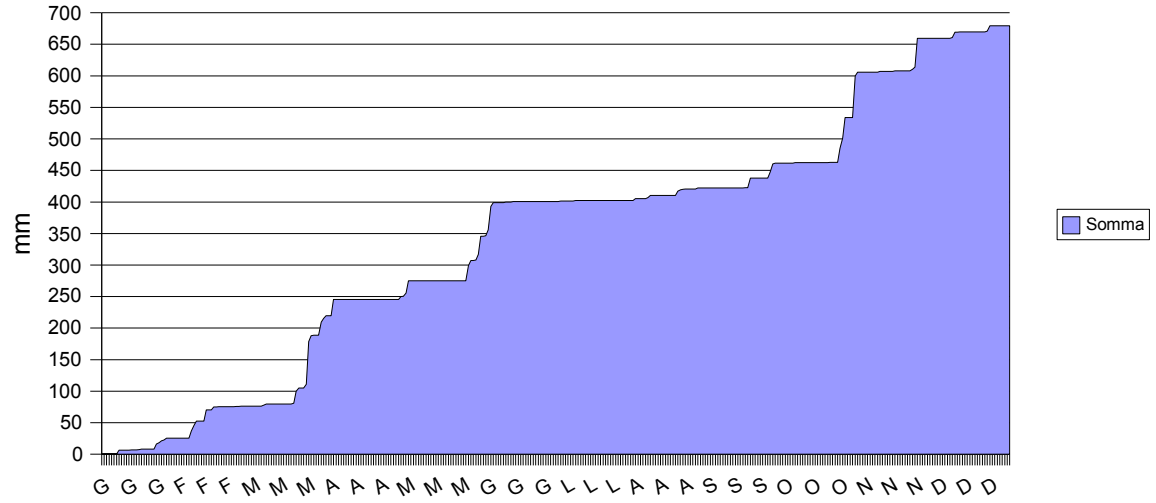

Cod. 00018 - Parma Stuard - Temperature

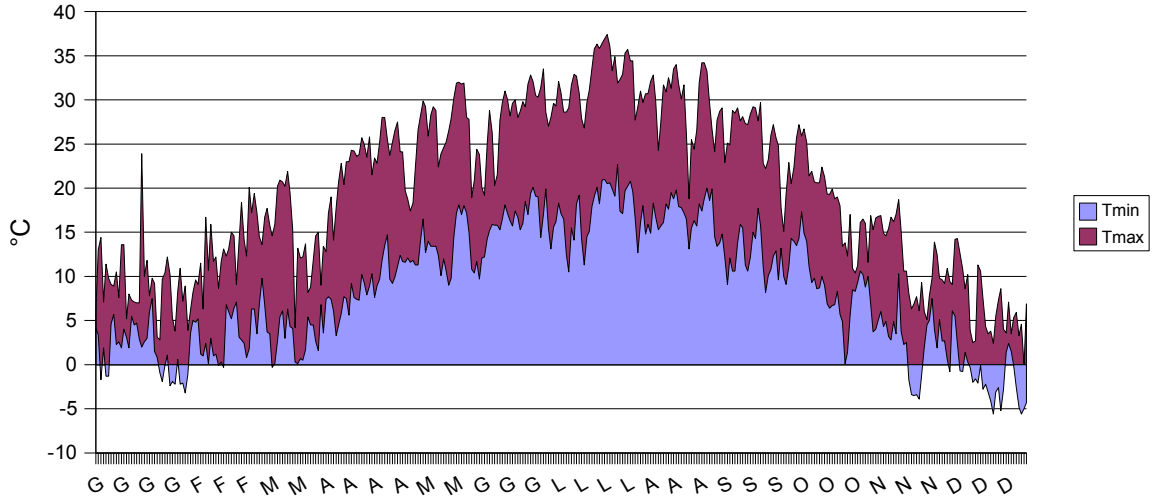

Cod. 00018 - Parma Stuard - Precipitazioni

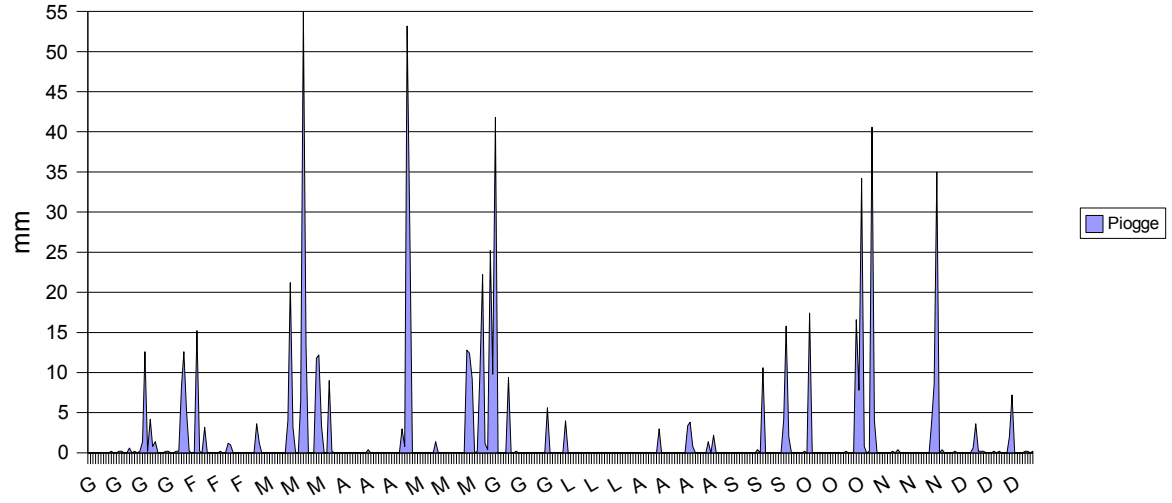

Cod. 00018 - Parma Stuard - Precipitazioni cumulate

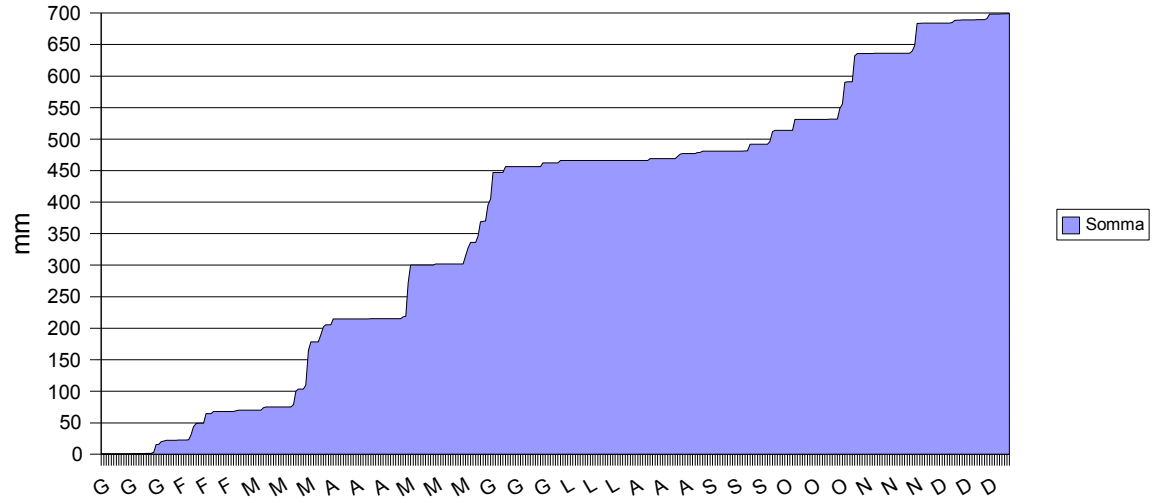

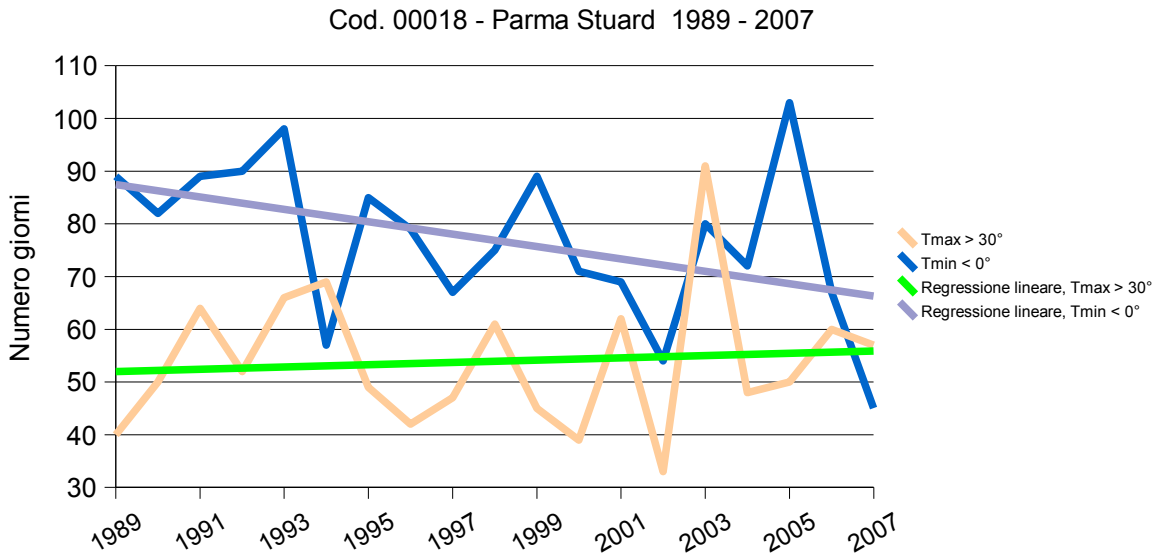
Cod. 00018 - Parma Stuard 1989 - 2007
Numero giorni
110
100
90
80
70
60
50
40
30
1989
1991
1993
1995
1997
1999
2001
2003
2005
2007
Tmax > 30°
Tmin < 0°
Regressione lineare, Tmax > 30°
Regressione lineare, Tmin < 0°

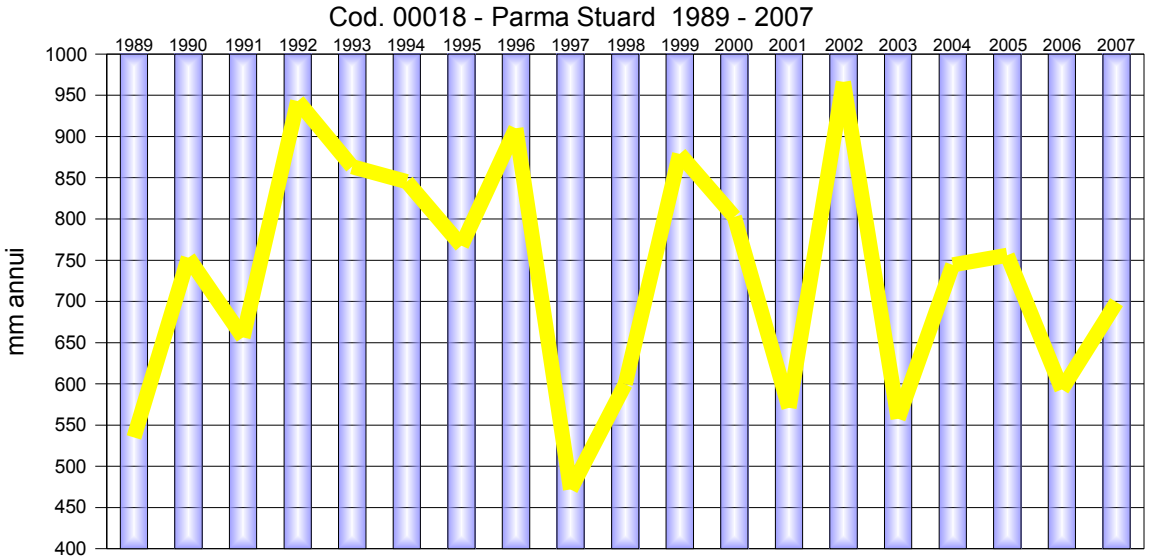
Cod. 00018 - Parma Stuard 1989 - 2007
mm annui
1000
950
900
850
800
750
700
650
600
550
500
450
400
1989 1990 1991 1992 1993 1994 1995 1996 1997 1998 1999 2000 2001 2002 2003 2004 2005 2006 2007

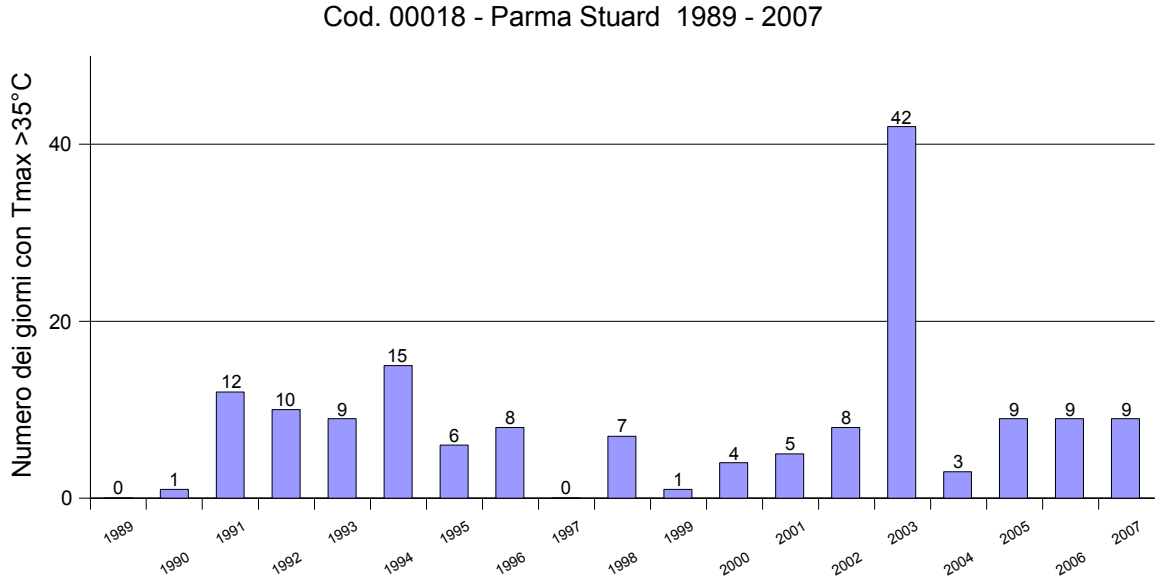
Cod. 00018 - Parma Stuard 1989 - 2007
Numero dei giorni con Tmax >35°C
40
20
0
0 1 12 10 9 15 6 8 0 7 1 4 5 8 42 3 9 9 9
1989 1990 1991 1992 1993 1994 1995 1996 1997 1998 1999 2000 2001 2002 2003 2004 2005 2006 2007
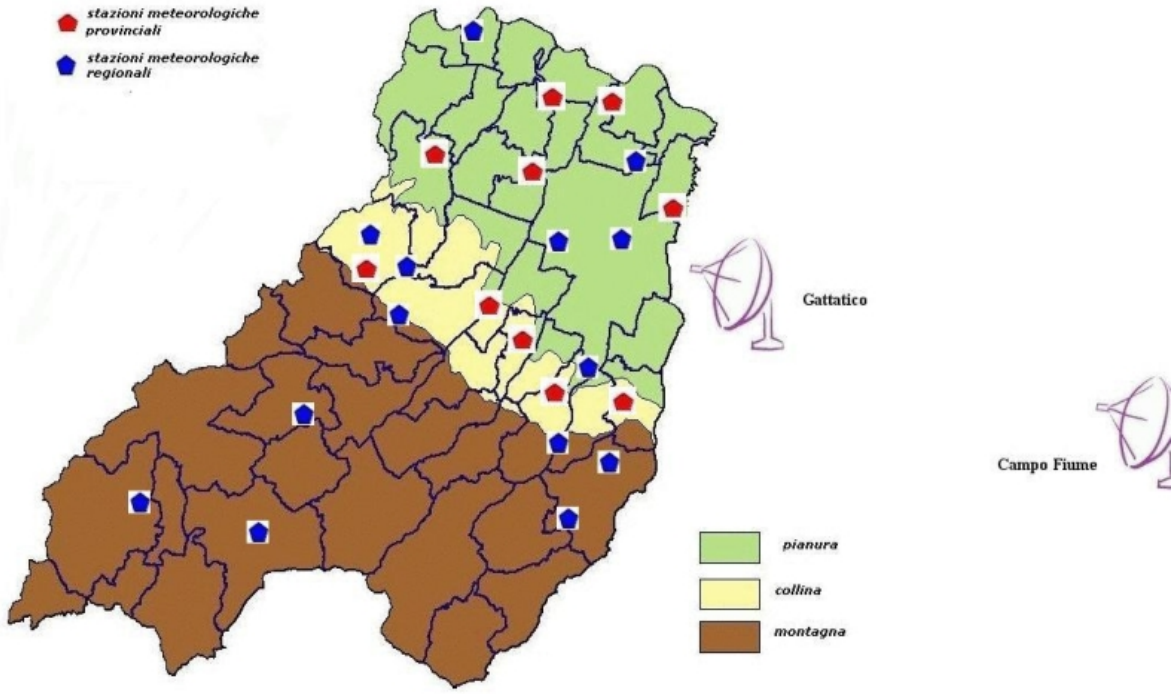
Mappa (aggiornamento del 24/07/2007)